

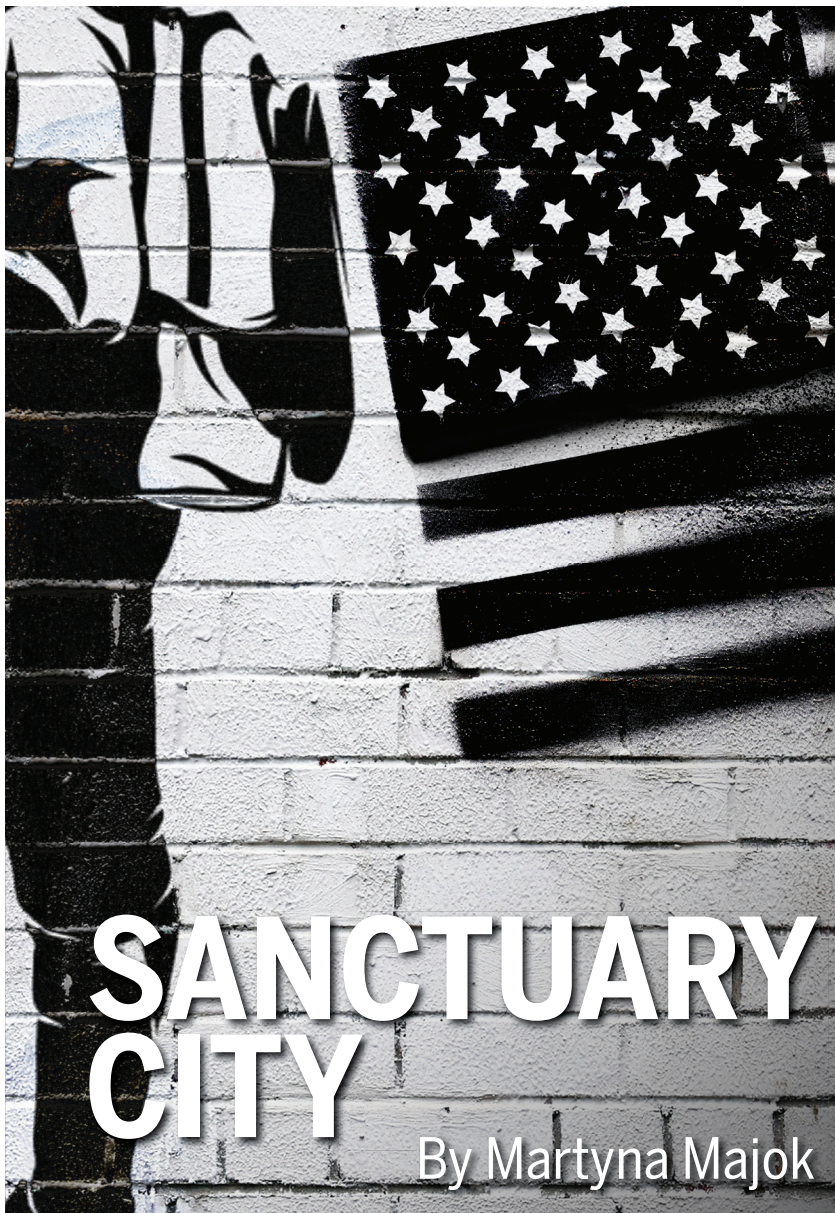

THEATRE & DANCE

theatre.indiana.edu



SANCTUARY CITY

By Martyna Majok

DIRECTED BY ANSLEY VALENTINE

WELLS-METZ THEATRE

IU Theatre + Dance acknowledges and honors the Indigenous communities native to this region and recognizes that Indiana University Bloomington is built on Indigenous homelands and resources. We recognize the myaamiki, Lënape, Bodwéwadmik and saawanwa people as past, present and future caretakers of this land.

LIVE PERFORMANCE

The mission of the Department of Theatre, Drama and Contemporary Dance is to advance the art, scholarship and appreciation of theatre and dance and its place in society. We pursue this mission collectively and as individuals through theatrical productions, scholarship and publication, presentation of our work in national and international venues, formal instruction and individual mentoring.

The Department of Theatre, Drama and Contemporary Dance is accredited by the National Association of Schools of Theatre and is a member of the University/Resident Theatre Association and United States Institute for Theatre Technology.

LIVING IMPACT

 THEATRE & DANCE



Message from the producer



Greetings and welcome to the IU Theatre and Dance 2024-2025 production season!

It is an honor and with great enthusiasm that

we share our IU Theatre & Dance season with you!

Live theatre and dance create a community that shares our most important stories. Continuing in our tradition of bringing exciting, meaningful, and entertaining work to our audiences, this season will encourage critical dialogue and engage viewers to consider these stories as opportunities of empathy and reflection.

Live performance is an opportunity to express the zeitgeist of our world. We hope that you will join us for many additional post-show discussions and opening night post-performance cookies in the lobby. These provide a space for dialogue with others about the work our students and faculty produce.

This year we welcome a new generation of graduate and undergraduate students that will directly contribute to the artistry and craft. We'd like to take a moment to welcome many international and nationally recognized guest artists to our season — from choreography to directing to designing. We'd also like to welcome Professor Raymond Sage, who joins our faculty as Head

of Musical Theatre Voice and Musical Theatre Voice Pedagogy and Visiting Assistant Professor Grant Goodman in Acting and Directing. We also welcome Carolyn Stouder as our Program and Project Director and Michelle Moore as Props and Scenic Arts Specialist.

We take a moment to bid a fond farewell to Professor Nancy Lipschultz and Dr. Eleanor Owicki on their retirement, two fantastic faculty members in our community who are moving on to wonderful new chapters. We thank them for their expertise and service to our department and especially to our students.

Thank you to our patrons, donors, Theatre Circle members, and of course YOU, the audience experiencing our students' work at this performance! Please visit our website or pick up a brochure to learn more about how you can become a member of the Theatre Circle, and to find out more about our upcoming productions, student independent projects, guest artists, student organizations, and class offerings. We look forward to having you join us for all our live performances this year and wish you our very best for the 2024-2025 academic year!

Linda Pisano
Chair & Professor
Producing Artistic Director, IUST



PRESENTS

SANCTUARY CITY

By Martyna Majok

DIRECTOR	Ansley Valentine*
ASST. DIRECTOR	Samwell Rose
SCENIC DESIGNER	Abby Bilson
COSTUME DESIGNER	Kate Lopez
LIGHTING DESIGNER	Nicholas Gwin
SOUND DESIGNER	Ashley Christensen
STAGE MANAGER	Sparrow Mansfield
ASST. STAGE MANAGER	Emily Ostrom
DRAMATURG	Spencer Wilkes Fields

Cast

B	Peter Valentino
G	Sofia Salgado
HENRY	Eric Thompson
G (STANDBY)	Isabella Galloza
HENRY (STANDBY)	Evan Vaughan



*The director is a member of the Stage Directors and Choreographers Society, a national theatrical labor union.

SANCTUARY CITY is presented through special arrangement with TRW PLAYS 1180 Avenue of the Americas, Suite 640, New York, NY 10036. www.trwplays.com

The video and/or audio recording of this production is strictly prohibited. Do not use cell phones, pagers, or other devices that may emit sound or light.

WELLS-METZ THEATRE | SEPT 27-OCT 5, 2024

Cast



ISABELLA GALLOZA
(G: Standby)

Isabella Galloza, a Puerto Rican Psychology and Marketing major from Chicago, Illinois, is currently a Junior in the College of Arts & Sciences. She is thrilled to be making her

acting debut at IU with this production, and she has a deep passion for broadening her understanding of the theatre community. Isabella extends her heartfelt gratitude to her family for their unwavering support, as well as to the cast and crew for welcoming her into this incredible experience. She is eager to explore more opportunities within the world of acting.



SOFIA SALGADO
(G)

Sofia Salgado (G) is a Cuban/Mexican theatre and film actor based in Miami, Florida and Bloomington, Indiana. She is currently a second-year M.F.A. Acting

candidate at IU and has received a B.F.A. in Theatre Performance at Florida International University. Sofia is passionate about telling stories that spark important conversations, particularly ones that can invoke change or awareness and bring audiences together. Some of Sofia's other credits include: *Measure for Measure* (Isabella), *Dial M for Murder* (Margot Wendice), *Necessary Targets* (Zlata), *Macbeth* (Lady Macbeth), *Passage* (Q), *The House of Bernarda Alba* (La Poncia), *Haunt Me in the Night*, (*Tabitha*), and *Everything Has Led to this Moment* (Rita) amongst other projects.



ERIC THOMPSON
(Henry)

(he/him) Eric is a second-year M.F.A. Acting candidate at Indiana University. As an undergraduate, he received a B.A. from Muhlenberg College in Theater and Business. Eric recently

worked with American Lives Theatre in Indianapolis and serves as Director for The RockNRoll Chorus. Some previous credits include: *A Case for the Existence of God*

(Keith), *Pipeline* (Dun), *The Color Purple* (Ol' Mister/Mister Cover), *In the Heights* (Piragua Guy), *Venus* (The Baron Doctor), *Urinetown* (Ensemble), and *Bat Boy* (Dr. Parker).



PETER VALENTINO
(B)

(he/him) is a Senior from Bloomington, IN studying theatre. Previous shows include: *Orlando* (Ensemble), *Vox Pop!* (Swing), *Heathers: The Musical* (Swing), *Lolita Play* (Gabriel), and *A Chorus*

Line (Ensemble). He would like to extend a huge thank you to the cast and crew, as well as everyone who made it out tonight to see the show. Enjoy!

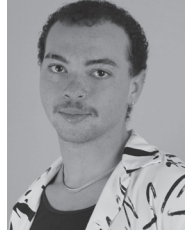

EVAN VAUGHAN
(Henry: Standby)

(he/him) Evan Vaughan is a Senior pursuing a B.F.A. in Musical Theatre and is ecstatic to be a part of *Sanctuary City!* Indiana University credits: *Something Rotten*

(Nick Bottom), *Cabaret* (Victor/Asst. Choreo), *Into the Woods* (The Baker), *Natasha, Pierre and the Great Comet of 1812* (Andrey/Ensemble), *Carrie: The Musical* (Ensemble), *Joseph and the Amazing Technicolor Dreamcoat* (Asher) Other credits include: *9 to 5* (Ensemble), *Frozen* (King Agnarr/Ensemble), *Matilda* (Ensemble/Asst. Choreo), *Beautiful: The Carole King Musical* (Drifter/Ensemble). Evan is from Indianapolis, IN and wants to express thanks to his friends and family for all of their support!

Artistic team



ABBY BILSON
(Scenic Designer)

(she/her) is a second-year M.F.A. candidate in scenic design at Indiana University (IU) from Buffalo, NY. She graduated from Baldwin Wallace University with a B.M.E.

in Music Education, and upholds that equity and accessibility in theatrical design works in tandem with education. Some of her previous credits include: *Vox Pop!* (IU, Scenic Charge), *Head Over Heels* (IU, Co-Scenic Charge) *Lightning Thief: The Percy Jackson Musical* (Interlochen, Scenic Designer) , *Everybody* (BW, Scenic Designer), *South Pacific*, *Funny Girl*, *White Christmas*, and *Beautiful: The Carole King Musical* (MSMT, Scenic Charge)



ASHLEY CHRISTENSEN
(Sound Designer)

is a second-year M.F.A. candidate from Lake Oswego, OR with a B.A. in Theatre from the University of Oregon. Recent credits include: *Path of Miracles* with The Oregon Bach Festival,

L'italiana in Algeri with the UO Opera Ensemble and *Colonialism is Terrible, But Pho is Delicious* with Oregon Contemporary Theatre. She is excited to expand her horizons and collaborate with new people, places and ideas in Indiana.



SPENCER WILKES FIELDS
(Dramaturg)

(he/him/his) Spencer Wilkes Fields is a second-year M.F.A. candidate in Dramaturgy at Indiana University. He has served as dramaturg and producer for the At First Sight

Festival and the Microburst Theatre Festival, both of which heavily feature new plays. He has also served as a production dramaturg for a variety of shows most recently: *Dial "M" for Murder*, *Head over Heels*, and *A Midsummer Night's Dream*. Spencer also studies post-colonial francophone theatre, presenting research

on Kich Noi and exploring Acadian performance of identity.



NICHOLAS GWIN
(Lighting Designer)

(he/him) is a third-year M.F.A. candidate from Atlanta, GA. In his time at IU he has designed and assisted for various productions and is excited to be a part of bringing the world of this production

to life. He is grateful for the support of his advisers, professors, friends and parents. He hopes you enjoy the show.



KATE LOPEZ
(Costume Designer)

is a second-year in the M.F.A. costume design program. Kate graduated with her B.A. from California Polytechnic Institute - Pomona in Technical Theatre Design with a focus in Costume

Design. Her credits include: *The Thanksgiving Play*, *As You Like It* (Cal Poly Pomona), *Private Lives* (Independent Shakespeare Company), and *Pipeline* (Indiana University - Bloomington).



SPARROW MANSFIELD
(Stage Manger)

(they/them) Sparrow is a Senior from Cincinnati double majoring in Theatre & Drama and Gender Studies. For IU Theatre: *Measure for Measure* (Stage

Manager), *Orlando* (Stage Manager), *Into the Woods* (Stage Manager), *1970s College Sex Comedy* (Stage Manager), and *Natasha, Pierre and the Great Comet of 1812* (ASM). They are the current Production Manager for University Players, and hope to work as a touring

stage manager when they graduate. Outside of theatre, Sparrow enjoys reading, and runs an Etsy shop.



EMILY OSTROM
(Assistant Stage Manager)

Emily Ostrom (Assistant Stage Manager) is a Junior majoring in Tourism, Hospitality, and Event Management. This is her first production with IU Theatre. Emily is from Columbus, IN.



SAMWELL ROSE
(Assistant Director)

(they/them) Samwell Rose is a current first-year M.F.A. Director. *Sanctuary City* is their first production as an Assistant Director at IU. Prior to starting their M.F.A., Samwell was based

in Denver, CO. Recent Denver credits: *Willy/Nicky* at Buntport Theatre (director, co-deviser, facilitator, producer), *Once Upon a Mattress* and *Build-a-Play* at Girls Athletic Leadership Academy (director), *Fun Home* at Vintage Theatre (Associate Director) and the 2024 Henry Award-nominated production of *Stonewall* at Benchmark Theatre (Associate Director).
www.samwellrose.com



ANSLEY VALENTINE
(Director)

Ansley Valentine is a professional director and choreographer for the theatre and musical theatre and an educator with experience teaching professionally at the collegiate level and in both public and private performing arts high schools. Ansley is currently a proud member of the Stage Directors and Choreographers Society (SDC). His work has been seen at The Cleveland Play House, Florida Repertory, Fonseca Theatre, Constellation Stage and many other theatres across the country.

Production team

Director of Production

Ansley Valentine

Intimacy Coordinator

Jenny McKnight

Fight Director

Leraldo Anzaldúa

Production Manager

Trish Hausmann †

Technical Director

Frankie Martinez

Props Manager

Nick Boisvert

Scenic Charge

Ash Cossey

Scenic Designer

Abby Bilson

Department

Technical Director

Jeff Baldwin

Cutter/Drapers

Lil Campos

Wardrobe Supervisors

Madelyn DeBrine

Dressers

Evan Vaughan

Costume Studio Employees

Ava Francisco

Beth Wallace

Chloe Williams

Ella Smith

Ian Rodriguez

Jocelyn Payne

Kate Lopez

Kenzie Jaye Laughlin

Laura Rong

Lil Campos

Madelyn DeBrine

Maura Phipps

Costume Studio Supervisor

Cee-Cee Swalling

Visiting Assistant Professor of

Costume Design

Katie Cowan Sickmeier

Assistant Professor of Costume Technology

Heather Milam

Director of Dance Costumes & Department Assistant Designer

Eriko Terao

Lighting Supervisor

Elizabeth G. Smith

Head Electrician/ Programmer

Mads West

Lighting Designer

Nicholas Gwin

Light Board Operator

Bri Stoneburner

Lighting Studio Employees

Ashley Christensen

Kyle Dickinson

Sophie Frank

Nicholas Gwin

Isa James

Sparrow Mansfield

Reed Simiele

Mads West

Sound Studio Supervisor

Andrew Hopson

Sound Designer

Ashley Christensen

Engineers

Aleasha Weir

Emily Garcia

Sophie Lattimer

Properties & Scenic Art Supervisor

Michelle Moore

Scenic Studio Supervisor

Sean Dumm

Scenic Studio Employees

Victor Beeler

Abby Bilson

Taylor Blum

Nick Boisvert

K'Nyia Bumpers

Ash Cossey

Rylee Creed

Sophie Frank

Morgan Hemgrove

Sean Holloway

Dominic Jones

Frankie Martinez

Oliver Stark

Yu Wendy Wu

Crew

Jayla Austin-Duarte

McDaniel Fontus

Bri Stoneburner

Aleasha Weir

Emily Garcia

Sophie Lattimer

Evan Vaughan



† The Production Manager is a member of the Actors' Equity Association, the Union of Professional Actors and Stage Managers in the United States.

Faculty and staff

Leraldo Anzaldúa
Jeff Baldwin
Stafford C. Berry, Jr.
Robert Burden
Beatrice Capote
Dr. Ana Candida Carneiro
Selene B. Carter
Christian Claessens
Lucy Dodd
Sean Dumm
Ray Fellman
Grant Goodman
DJ Gray
Allen Hahn
Trish Hausmann
Scott Hogsted
Dr. Andrew Hopson
Dr. Sarah Johnson
Dr. Jennifer Lale
Reuben Lucas
Kristin Mann

Dr. Eric Mayer-García
Jenny McKnight
Jonathan R. Michaelsen
Heather Milam
Michelle Moore
Linda Pisano
Ilene Reid
Catherine Richards
Richard Roland
Raymond Sage
Cindi Severance
Elizabeth Shea
Katie Cowan Sickmeier
Elizabeth G. Smith
Carolynn Stouder
Cee-Cee Swalling
Susan Swaney
Eriko Terao
David Tracy
Ansley Valentine

Emerita / Emeritus
Leon I. Brauner
Winona Lee Fletcher
Roger W. Herzel
Terry LaBolt
Dale McFadden
Marion Bankert Michael
R. Keith Michael
Marilyn Norris
Wes Peters
George Pinney
Dennis J. Reardon
Iris Rosa
Robert A. Shakespeare
Frank Silberstein
Rakesh H. Solomon

Administrative staff

Chair/Producer
Linda Pisano

**Business Director/
Financial Operations Manager/
Fiscal Officer**
Cindi Severance

**Public Relations & Audience
Development Specialist**
David Tracy

Program & Project Director
Carolynn Stouder

House Manager
Scott Hogsted



**MOTHER BEAR'S
PIZZA**

*Enjoy the show...
later, enjoy the pizza!*

**EAST: 1428 E. Third Street • 812 332-4495
WEST: 2980 Whitehall Crossing • 812 287-7366**



*The Kennedy Center American College Theater Festival, part of the Rubenstein Arts Access Program, is generously funded by **David M. Rubenstein.***

Special thanks to The Harold and Mimi Steinberg Charitable Trust for supporting the John F. Kennedy Center for the Performing Arts' Kennedy Center American College Theater Festival.

Additional support is provided by The Honorable Stuart Bernstein and Wilma E. Bernstein; and the Dr. Gerald and Paula McNichols Foundation.

Kennedy Center education and related artistic programming is made possible through the generosity of the National Committee for the Performing Arts.

This production is entered in the Kennedy Center American College Theater Festival (KCACTF). The aims of this national theater education program are to identify and promote quality in college-level theater production. To this end, each production entered is eligible for a response by a regional KCACTF representative, and selected students and faculty are invited to participate in KCACTF programs involving scholarships, internships, grants and awards for actors, directors, dramaturgs, playwrights, designers, stage managers and critics at both the regional and national levels.

Productions entered on the Participating level are eligible for invitation to the KCACTF regional festival and may also be considered for national awards recognizing outstanding achievement in production, design, direction and performance.

Last year more than 1,500 productions were entered in the KCACTF involving more than 200,000 students nationwide. By entering this production, our theater department is sharing in the KCACTF goals to recognize, reward, and celebrate the exemplary work produced in college and university theaters across the nation.

IU Theatre & Dance supporter contributions

CONTEMPORARY DANCE FUND CONTRIBUTORS

Lillian R. Feldman-Hill
Jennifer L. Gray and Alan S. Bradley
Deborah C. Galvin
Robert J. Hamm Jr. and Gwendolyn A. Hamm
Joy C. Johnson and Jerry L. Johnson J.D.
Allen Hahn and Karen Keagle
George and Mary Korinek
Rose M. Krueger
Laura Judson and Nikolaus Miller
Harlan Lewis and Doris Wittenburg
Meghan McGill
Miah and Jonathan Michaelsen
Elizabeth Jo Monnier
Dennis W and Lynette A. Organ
Linda Pisano
Susan B. Glenn-Salerno and
Richard P. Salerno
Mary Strow
Sheila A. Ward, Ph.D.

JANE FOX FUND CONTRIBUTORS

Jane Fox
Catharine and Thomas Buck
Jacqueline and Stephen Frew
Gwendolyn and Robert Hamm Jr.
Rose Marie Krueger
Christina Strack

TED JONES STUDENT TRAVEL FUND CONTRIBUTORS

Katherine M. Aiken and Charles
C. Aiken
Louray G. Cain
Lauren Hausmann
Marianne Hausmann and William
Hausmann
Ted W. Jones
Jane Pennell McIntosh
Amy N. Osajima
Eleanor Owicki
Lea Plut-Pregelj and Vladimir N. Pregelj
Doris F. Wittenburg and Harlan L. Lewis

THEATRE & DRAMA FUND CONTRIBUTORS

Rita Murray Anderson and Robert D. Anderson
Nancy Baird
Sarah J. Baumgart and William R. Lozowski
Thomas M. Baydala
Gregory G. Bernet
Judith Biersdorfer
Josiah A. Brown
Hans Buehler
Joan M. Capella
Hoagy B. Carmichael

Walter D. Carroll
Ashley M. Chilla
Wendy W. and Thomas P. Collins
Allison C. Conrad and Donald W. Conrad
Mary and Sheldon Cooper
Georgia R. and Mark K. de Araujo
Kimberlee M. Demers and Alan Demers
Diane T. Dickinson Patrick
Claire and Christopher Dippel
Gresdna A. Doty, Ph.D.
Priscilla J. and John G. Duman
Sean M. Dumm
Jacqueline and Richard Dunham
Susanna C. and David H. Fennema, Ph.D.
Fennema Family Trust
Harriet and William Fierman
Laurette S. Frazier
Barbara Hatcher Gibler
Elizabeth and Steve Hass-Hill
Thomas V. Hinshaw
Scott Hogsed
Todd and Lynn Honderd
Michael D. Huber
Elizabeth and David Ihlenfeld
Rose D. Krakovitz
Laura Judson and Nikolaus Miller
Linda S. Dunlevy Mitchell
Robert J. Kelly, III and Judith R. Kelly
Joe D. King
Douglas and Kay Long
Linda A. Longhofer
The Honorable P.A. Mack, Jr.
Tom Mazur
Richard and Terry McCall
Laura K. McClellan
Marvin D. Moody, Ph.D.
Lawrence Myers, Jr.
Cyndi and Dale Nelson
Christina D. Ondrik
Robert R. and Donna L. Ormiston
Rhoda and C.K. Peters
Linda Pisano
Phil and Joyce Probst
David L. Rinear
Donna Snow Robinson
Corey Rosenberg
Wendy Rubin
Curtis and Judith Simic
Patricia B Smith Rev Trust Peter F Smith Rev Trust
Patricia F. and George E. Smith
Patricia J. Smith
Lynne Perkins Socey and Matthew Socey
Diane J. Spofford
Janice and Walter Stewart
R. Brent Wagner
June E. Weiland
Doris Wittenburg and Harlan Lewis
Wahl Family Charitable Trust
Sharon L. and D. Terry Williams
Donna and Richard Wolf
Jo A. Zirkle

* Denotes donors who have passed away, but whose gift continues to benefit the department and its students.

Department awards, fellowships, scholarships, and endowments

Bright Family Theatre, Drama, and Contemporary Dance Fund

Anne and Jim Bright

Catherine Feltus Preston Scholarship

Catherine Preston Trust
Charles R. Leinenweber

Betty and Charles Aidman (Spoon River) Scholarship/Fellowship

Betty Aidman
Charles Ogilvie Jr.
C.H. Ogilvie Jr Revocable Trust

Betty and Charles Aidman (Spoon River) Scholarship/Fellowship Current Use

Charles Ogilvie Jr.
C.H. Ogilvie Jr Revocable Trust

B.F.A. Scholarship in Musical Theatre

Anonymous

Colleen J. and W. Keith Alexander Scholarship

W. Keith Alexander

Cynthia Dewees Nelson and Dale C. Nelson Musical Theatre Scholarship

Cyndi D. and Dale C. Nelson

David S. Hawes Award

Betty Anne Hawes
Maile Jones
Dan Jones

Department of Theatre, Drama, and Contemporary Dance Fellowship

Anthony E. Courtade, Ph.D.

Donnelly-Brown Fund for Theatre & Drama

Benita Gail Brown
Brian Thomas Donnelly

Dr. James F. Elrod Scholarship in Theatre & Drama

James F. Elrod

Featheringill Theatre and Drama Scholarship

Jack L. Featheringill

Fontaine Syer Directing Fellowship

in Theatre

Susan Greenberg
John Rusher and
Mary K. Nash Rusher
Henry Woronicz

Foster Harmon Graduate Fellowship in Theatre

L. Foster Harmon

Foster Harmon Undergraduate Scholarship in Theatre

L. Foster Harmon

Frank and Becky Hrisomalos Scholarship in Theatre & Drama

Becky Hrisomalos
Katy Bigge Kestner Fund
Richard and Alicia Lytle

George Pinney Musical Theatre Scholarship

Anne and Jim Bright
Paul Goldberg
Caroline Kennedy
Kay Long
P.A. Mack
Jerry and Lucy McIntosh
Marilyn Norris
Ilene and John Reid
Sue Waggoner

Harlan L. Lewis and Doris F. Wittenburg Scholarship in Theatre and Drama

Doris F. Wittenburg
and Harlan L. Lewis

Harlan L. Lewis Family Scholarship

Harlan L. Lewis and
Doris F. Wittenburg

Harv and Connie Hegarty Theatre and Drama Production Fund

Harv and Connie Hegarty

Helen Sarah Walker Scholarship

Michael L. Walker
Baker Hughes Foundation
Cory and Margaret Baumhardt
Irwin and Lois Jacobs

Herman B. Wells Estate

Herman B. Wells Estate

Howard Jensen Endowment

Howard J. Jensen, Ph.D.

Thor R. Steingraber

IU Summer Theatre Fund

Robert K. and Danita H. Forgey

Jay Mark Scholarship in Theatre & Drama

Alvin Goldstein

Joyce and Jim Grandorf Theatre, Drama, and Contemporary Dance Fund

Joyce and Jim Grandorf

Katy Bigge Kestner Fund

Elmer N. Kestner, III
Nick Kestner

Kimberly S. Hinton Memorial Scholarship in Contemporary Dance

Bridget Baliot
Jennifer Gray and Alan Bradley
Madison Colquette
Eileen Curley
Angela Gast
Lois and Richard Gast
Nancy Gray McKelvey and
Raymond McKelvey
Suzanne and Keith Hinton
Steven Jarosz
Laura and Nikolaus Miller
Reuben Lucas
Eleanor Owicki
Amanda and William Peterson
Linda Pisano
Bret Popper
Karyn Rahn and Bradley Strode
Cat Richards
Elizabeth and John Shea
Jamie and Jonathan Stuckey

Lee Martin Scholarship

Nicole Kellogg
Bryant H. and Maria M. Owens
Linda M. Pisano
Kaityln L. Smith
Bhavna Vasudeva
Alexandra Webb

Lee and Deb Norvelle Fund

Lee Norvelle, Ph.D., LL.D

Lora C. Shiner Memorial Scholarship

Lora Shiner Foundation

Marion Bankert Michael Student Assistance Fund in Theatre and Drama
R. Keith Michael, Ph.D.
and Marion B. Michael

Murray and Sue Robinson Scholarship
F. Murray Robinson, C.P.A.
and W. Sue Robinson

Musical Theatre Undergraduate Scholarship
Clinton D. Roeth-McKay, Ph.D.
and Peter J. Roeth-McKay

Nota Scholl McGreevey Scholarship
John and Nota McGreevey

Peglow-Blessing Family Performing Arts Scholarship
Sue Ellen Peglow

Ralph Collins Memorial Lectureship
David Collins
Dorothy Craig Collins
Wayne Craig

Richard L. Scammon Award
Bryce Broughton
Barbara Lockard-Zimmerman

Robert Preston Scholarship
Catherine Preston Trust
Charles R. Leinenweber

Rosemary R. Schwartz Scholarship
Patricia J. Redens Wrege

Suzanne M. Collins and Charles A. Pryor Scholarship
Suzanne M. Collins and
Charles A. Pryor

Student Showcase Fund
Stephen C. and Sandra
Schultz Moberly
Curtis R. and Judith E. Simic
Samuel R. and Patricia S. Ardey
Kenneth M. Tewel, Jr., M.D.
and Brenda M. Tewel
Jeffrey L. and Pamela Jones
Davidson, J.D.
David J. and Carolyn M.
Emmert, Ed.D.
Anne and Jim Bright
Sue Huffman and
Winston G. Shindell
George B. Pinney
and Scott B. Jones
Martin J. Kaplan, M.D.
and Linda K. Kaplan

Doris F. Wittenburg
and Harlan L. Lewis
Dale C. and Cyndi D. Nelson
Stephen C. and Jo Ellen Ham
Anne T. Fraker and
Richard J. Rose, Ph.D.
Dr. Kenneth M. Tewel MD
& Brenda M. Tewel JT TEN
Anne Fraker Revocable
Living Trust
Martin and Linda Kaplan
Revocable Trust
Ruth Albright
August Semenick
Carolyn A. Bailey
Robert W. Galm
Diana Dehart Lehner
Athena R. Hrisomalos
John D. Hobson
James C. Craig, Ph.D.
Judith L. Schroeder
Iris F. Kiesling
Terry L. Labolt
Virginia Semenick

Theatre Circle Scholar Award
Members of Theatre Circle

Theatre Circle Fund
Earl F. Luetzelschwab
and Deborah Burkhart

Theatre and Drama Center Endowment
Carl F. Kiehler

Theatre & Drama Production Endowment
Phyllis J. Horton
Linda M. Pisano

Theatre, Drama, and Contemporary Dance Scholarship
D. Terry Williams, Ph.D.
and Sharon L. Williams
Mike Knight

Theresa Anne Walker Scholarship
Michael L. Walker

Fran Snygg Endowment
Marianne and Charles E. Snygg
Gertrude and Seymour Alberts
Anita Aldrich Ed.D.
Anitra Bareikis
Patricia E. Biddinger
Emily Ann Bogard
Leon and Roberta Brauner
James P. Burling II
Robert E. Burton
Marcia M. Busch-Jones
Jean E. Campbell
Ann M. K. and Thomas R. Carter Ph.D.
Orchard Close

Evelyn A. Davies Ed.D.
Deborah A. Freund Ph.D.
Robert L. Gluckstern
Janet Hamburg
Patricia Dain Haskell
William H. Hays III
Robin Herrington-Bowen
Rachel and David M. Hertz
Jo An Huff
Peter P. Jacobi
Thomas J. Kniesner Ph.D.
Rachel Lampert
Bernice A. Pescosolido Louise
Rebecca Rarick
Nancy and James W. Reeves
Edward and Sydney Regan
Robert and Sandra Reiberg
Carlos Rodriguez
Geneva B. Scriggins
Evelyn S. Turner
Allison and Thomas Walsh
Byron P. Wheeler
Mark F. Wheeler and Jan Wheeler Ph.D.

Jason W. Stradtman Prize
Alan Airth
Byron and Kimberly Antillon
Johnston Atoll
Dawn and Paul Barrera
Ali and Robert Bartholomew
Darlene Bishop
Donna Colwell
Bruce Creamer
Donald and Patricia Crouse
Kathleen Galindo
Adelita Garza
Arlene and Martin Glassman
Diane and Frederic Hite
Lucena A. Hocking
Denis and Robin LaBonge
Anthony and Karin Lekas
Dick and Karen Lemen
Gael and Glenn Libby
Fred and Peggy Lynn
Judith and William Maisel
Sharon Merz
Marybeth and Robert
Michel
Susan Moore
Elaine Peterson
Robert Radus
Joanne and Paul Reynolds
Martha and Robert Santos
Sharon Seymour
Martin and Charlotte Stradtman
Dennis and Sharon Tase
Howard and Joan Thompson
Catherine and William Titterud
Andrew and Rena Wellman
Lynda Wicks
Audrey and Robert Windsor

Theatre Circle

Theatre Circle was founded in 1978 to encourage the study and practice of theatre arts at IU and to promote an awareness of IU Theatre throughout the community. Theatre Circle members enjoy a variety of benefits, including

acknowledgment in all IU Theatre programs; emailed information about all performances; glimpses behind the scenes; exclusive talks by directors, designers and theatre scholars; special event invitations; and much more.

SUSTAINING BENEFACTORS

(Gifts of \$5,000 and above)

Rodger & Diana Alexander
Joint Trust

Teresa and John Ayres
Benita Brown and

Brian Donnelly
Jean* and Doris Creek
Community Foundation of
Bloomington & Monroe
County

Connie and Harv Hegarty
Becky and Frank* Hrisomalos
The Lawrence W. Inlow
Foundation

Carl F. Kiehler
Sara* and Bob LeBien
Marion Bankert Michael and
R. Keith Michael

Dr. Howard Polley
Reva* and Jack Shiner
Mr. and Mrs. Kenneth W. Sparks
Bruce and Shannon Storm - In
Honor of George Pinney
Bruce and Shannon Storm -
In Honor of Tiffany Storm
Ericson

Harlan Lewis and
Doris Wittenburg
Margaret* and William Yarber

Harlan Lewis & Doris
Wittenburg – *Pipeline*
Ruth Albright – *Head Over
Heels*
Carolyn Bailey – *Head Over
Heels*
Katy Bigge Kestner Fund –
Head Over Heels
Connie & Harv Hegarty – *Head
Over Heels*
Cyndi & Dale Nelson – *Head
Over Heels*

BENEFACTOR (\$1,000 and above)

Diana and Rodger Alexander
Teresa and John Ayres
Carolyn Bailey
Anne and Jim Bright
Kathryn and Barry Brown
Julie A. and Cary K. Curry
Carolyn and Dave Emmert
ExxonMobil Foundation
Phil Evans and Herbert
Kuebler
Jacqueline and William Gilkey
James N. and Joyce Grandorf
Stephen C. and Sandra S.
Moberly
Cyndi and Dale Nelson
Schwab Charitable Fund
Paula W. Sunderman
Judy Schroeder

PATRON (\$500 –\$999)

American Online Giving
Foundation
Ruth Albright
Dallas Jewish Community
Foundation
Deborah Burkhart and Earl F.
Luetzelschwab
Eli Lilly & Company
Jacqueline and James Faris
Jo E. and George L. Fielding
Sandra and Don Freund
William A. and Jacqueline
Gilkey
Michael Gleeson
Jo Ellen and Steve Ham
Marlin G. Howard
Kate Kroll
Howard D. Mehlinger

Elizabeth C. Raff
Stanley Ritchie
Idalene Kesner and Paul
Robins
Wendy A. Rubin
Carol and Wade Peacock
Laura C. Trout
Bradley C. Wheeler, Ph.D.

SPONSOR (\$250–\$499)

Samuel R. and Patricia S. Arbery
Katherine and Charles Aiken
Terry Baer
Douglas and Hilary Anderson
Shirley Bernofsky
Cathleen M. Cameron
Ashley and Mark Chilla
Jean Cook
Michael E. Gleeson, Ph.D.
John D. Hobson
Marlin G. Howard
Liam Castellan and Angela
Huxford
Ronald Kovener
Margaret and Donald Jones
Judith Mahy and Richard M.
Shiffrin
Howard D. Mehlinger, Ph.D.
Sherry and Dale McFadden
Maribeth and Richard McKaig
Joanne Passet and Deborah
Wehwman
Katherine and Travis Paulin
George Pinney and Scott Jones
Linda Pisano
Mary F. Popp
Anne T. Fraker and
Richard Rose
Sue Spgambelluri
Phyllis C. Schwitzer
Erdine M. Simic
Alan and Kathryn Somers
Jeffrey and Michelle Stuckey
Barbra Suthers
Young Ae and J. Timothy
Tresslar
Patricia and William Wheeler
Andrea White and Brad
Schiesser
Donna and Richard Wolf

ANNUAL GIVING

July 1, 2023–
July 1, 2024

ASSOCIATE PRODUCERS (\$2,500)

Phil Evans and Herbert O.
Kuebler – *Into the Woods*
Phil Evans and Herbert O.
Kuebler – *Orlando*
Kathryn S & Barry Brown –
Cabaret
Judy Schroeder – *Cabaret*
Anne & Jim Bright – *Cabaret*
William Hegarty – *Cabaret*
The Howard Jensen
Endowment for Classic Theatre
– *Measure For Measure*

* Denotes donors who have passed away, but whose gift continues to benefit the department and its students.

CONTRIBUTOR**(\$100–\$249)**

Bloomington Thrift Shop–
Psi Iota Xi
Joan Marie Capella
Joan H. Caulton and Edwin H.
Greenebaum
Sandra Churchill
Patricia J. and Jeffrey L.
Davidson
Samuel Davis
Rosemary and Richard Dever
Lee Ehman and
Barbara Wilcox
Cheryl A. Engber
David and Tyler Ferguson
Ferguson Law
Shirley A. Fitzgibbons
Lee W. Formwalt and
Richard P. Weichert
Anne T. Fraker and
Richard J. Rose, Ph.D.
Linda F. Gregory
Sandra Hall
Steven L. Hendricks
Darla Brown and Michael Hunt
Bethany Kaszynski
Iris F. Kiesling
Ronald Kovener
Diana Dehart Lehner
Carolyn M. Lipson-Walker and
George L. Walker
Douglas A. and Kay L. Long
James H. and
Jeanne L. Madison
Nancy G. Martin
Tom Mazur
James L. McLay
Virginia Metzger
Gerry Miller
Patricia W. Mulholland
Denise and Harold Ogren
Katherine and Travis Paulin
Carol Pierce
Shirley R. Pugh
Scott and Susan Putney
Lislott and John Richardson
F. Wayne Roberts, Jr.
Donna Snow Robinson
Marilyn F. Saum
Jake Scott
Rob Shakespeare
Marie Shakespeare
Erdine M. Simic
Lynne Perkins and
Matthew Socey
N. J. Stanley, Ph.D.
Barbara J. Suthers

Gerry E. Titus
Scott W. and Teresa M. Turner
Susan and Steven Waggoner
Judy Walcoff
Mary Wennerstrom Phillips
Judy Wertheim

DONOR (up to \$99)

Elaine and Philip Amerson
Ernest Bernhardt-Kabisch
Amy M. Briseño
Carroll Britch
Michael E. Hunt and
Darla S. Brown
Angela D. Huxford and
William K. Castellan
Ruth Chesmore
Susan E. and John I. Cronkhite
John C. Custer
Gresdna Doty
Cheryl A. Engber, Ph.D.
Pam and William Fawcett
Jay Hemphill
Bonnie Brownlee and
Bruce L. Jaffee
Barbara W. and Vern Jorck
Priscilla Osovski and
William A. Manwaring
Marilyn F. Norris
Kathryn A. Oyer
Michael D. Scott
August Semenick
Virginia Semenick
Patricia and Peter Smith
Dr. N.J. Stanley
Gene and Ellen Stern
Kelli and Anthony Zabel

**HONORARY
LIFETIME MEMBERS**

Harv and Connie Hegarty
John Kinzer
Marion Bankert Michael and
R. Keith Michael
Marilyn Norris
Susan Parrish and
Thomas P. Shafer

MEMORIALS

David Albright
Eleanor Auer
J. Jeffery Auer
Roberta Brauner
Richard C. Burke
Ledford and Julia Carter

Nelda Christ
Hattie Clark and Peter Jacobi
Dorothy (Dottie) Collins
Don Cook
Donna Creek
Winona Fletcher
Cyril M. Franks
Violet Franks
Charles and Adele Gallus
Martha and Victor Harnack
Sandra L. Hertling
Frank Hrisomalos
Howard Jensen
Harold Watling Jordan
Lambert and Elizabeth Kiehler
Carolyn Kovener
Sara LeBien
Nita Levison
Jeanette Calkins Marchant
Rosemary Miller
Leonard M. Phillips
Robert L. Shettleroe
Reva Shiner
Coleman Stanley
Fontaine Syer
Grafton Trout
Herman B. Wells
Albert Wertheim
Nathan and Pamela Zauel
Paul N. Zietlow

**THEATRE CIRCLE
BOARD
2023–2024****President**

Dale McFadden

Vice President

Sandy Hall

Secretary

Eric Shelley

Treasurer

Shannon O'Connor Starks

Members

Paul Daily
Pam Davidson
Harlan Lewis
Cyndi Nelson

EX OFFICIO:

Linda Pisano

* Denotes donors who have passed away, but whose gift continues to benefit the department and its students.

Town Planner®

YOUR COMMUNITY CALENDAR

*What's happening
around Bloomington?*



Sign up to receive our
weekly e-newsletter!

School Schedules



Community Events



Local Businesses



Valuable Coupons

Browse our local online
events calendar



Printed calendars & coupons mailed to
Bloomington homes every December

TownPlanner.com

Local Bloomington Owners
John & Sharon Martin
jmartin@townplanner.com

One World at

Woolery MILL

with One World Catering



up to 500 guests
free parking
industrial chic
additional amenities

oneworldatwoolery.com

(812) 334-3663

catering@bloomington.com

one
world
Catering



catering for all occasions
available at your venue or Woolery Mill

oneworldcaters.com

(812) 334-3663

catering@bloomington.com



INDIANA UNIVERSITY

PRINTING SERVICES

We serve all of Indiana University, as well as the general public.
We're here to help you with all your Printing,
Large Format, and Mailing needs!

Official IU Stationary

(Business Cards, Letterhead, Envelopes)

- Brochures/Booklets • Flyers • Invitations • Pads
- Postcards • Posters • Table Tents • Magnets • Stickers

See our Website to Download InDesign Templates

Did you know we can also do...

Large Format:

- Retractable Banner Stands • Wide Format Banners
- Board Posters • Yard Signs • Vehicle Magnets

Mailing:

Inserting, Addressing and Mailing Services

Free On-Campus Delivery!

Convenient Billing to IU Department Accounts

Use Object Code 4166 for Printing Services

and we also accept Credit Cards.

.....
Call or email us for assistance at:

812-855-6072 • docuserv@iu.edu

Art Lyon - Prepress/Cust. Service Specialist 812-855-6072

Cory Wilson - Sr. Prepress Specialist/Cust. Support 812-855-1226

Jon Pittman - Printing Services Manager 812-856-0027

Dan Gummere - Director of DALs 812-327-0783

Dave Stewart - Campus Liaison

Indiana University Printing Services

3050 E. Discovery Parkway • Bloomington, IN 47408

(10th and Discovery Parkway)

<https://printing.indiana.edu>

FOLLOW US

SCAN THE CODES BELOW
FOR BEHIND THE SCENES CONTENT,
SPECIAL EVENTS, AND MORE!

 THEATRE, DRAMA, & CONTEMPORARY DANCE

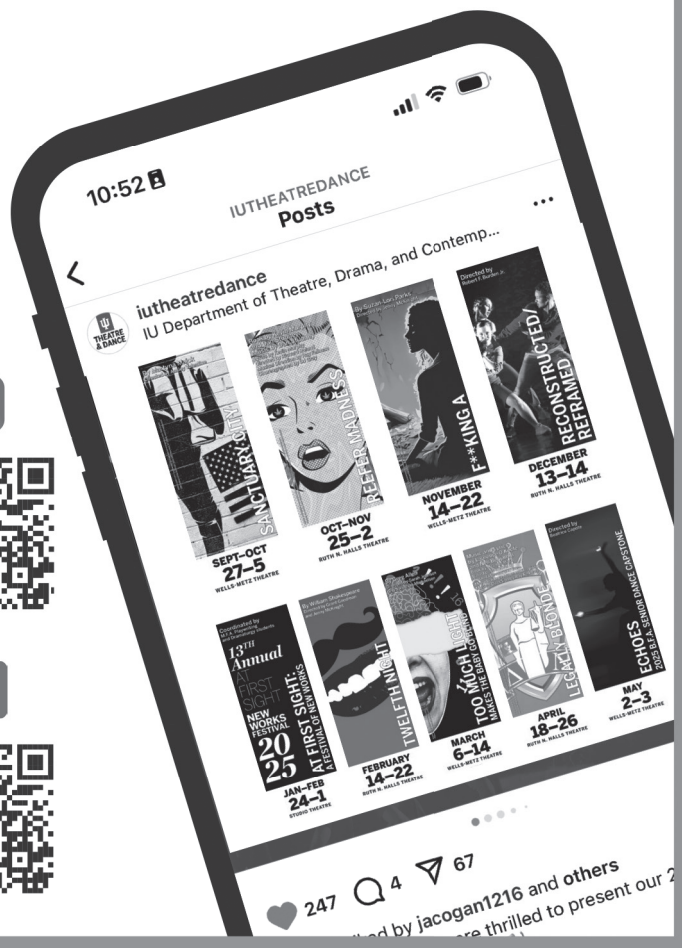

SPECIAL THANKS **to our 2023–2024** **and 2024–2025 season** **Associate Producers**

The contributions of Associate Producers directly fund an IU Theatre production of the donor's choice. As an associate producer, you will help directly support the cost of a production's costume, scenic, lighting, sound and projection design.

Your name will be featured in our programs and all curtain speeches. You will also enjoy benefits as year-round members of Theatre Circle, an organization founded to promote and encourage the study and practice of theatre arts in the Department of Theatre, Drama and Contemporary Dance and an awareness of theatre throughout the community.

FOR MORE INFORMATION,

please scan the QR code, pick up a Theatre Circle brochure in the lobby, or contact David Tracy at davtracy@iu.edu

You can also visit the Department of Theatre, Drama, and Contemporary Dance website at theatre.indiana.edu and select the Theatre Circle link under Alumni+Giving.



MOTHER BEAR'S PIZZA



Bloomington, Indiana

812-332-4495

motherbearspizza.com

CONSTELLATION

STAGE + SCREEN

Book tickets today!
SeeConstellation.org | 812.336.9300

24/25 SEASON

CONSTELLATION
MAINSTAGE

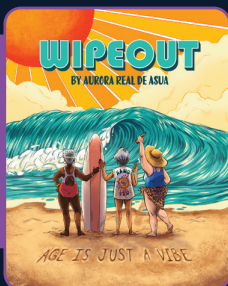

Sept 5 - 29

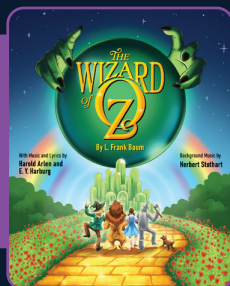

Dec 12 - 29

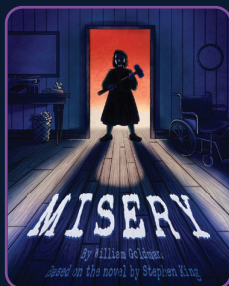

Jan 30 - Feb 16

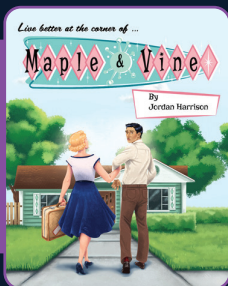

Mar 27 - Apr 13



Jun 4 - 29

CONSTELLATION
FOR KIDS

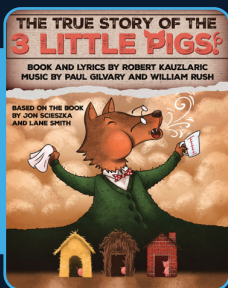

Oct 25 - Nov 10



Apr 25 - May 11

Connecting Audiences Through World-Class Theater and Film



SEPT-OCT
27-5
WELLS-METZ THEATRE

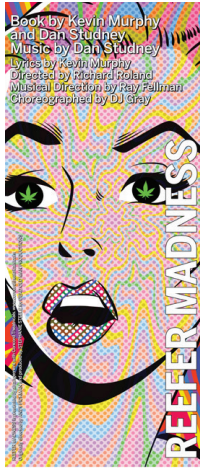

OCT-NOV
25-2
RUTH N. HALLS THEATRE



NOVEMBER
14-22
WELLS-METZ THEATRE



DECEMBER
13-14
RUTH N. HALLS THEATRE



JAN-FEB
24-1
STUDIO THEATRE



FEBRUARY
14-22
RUTH N. HALLS THEATRE



MARCH
6-14
WELLS-METZ THEATRE



APRIL
18-26
RUTH N. HALLS THEATRE



MAY
2-3
WELLS-METZ THEATRE

2024/2025 SEASON
Live performance, living impact

